AND I LOVE HER

gDGBD
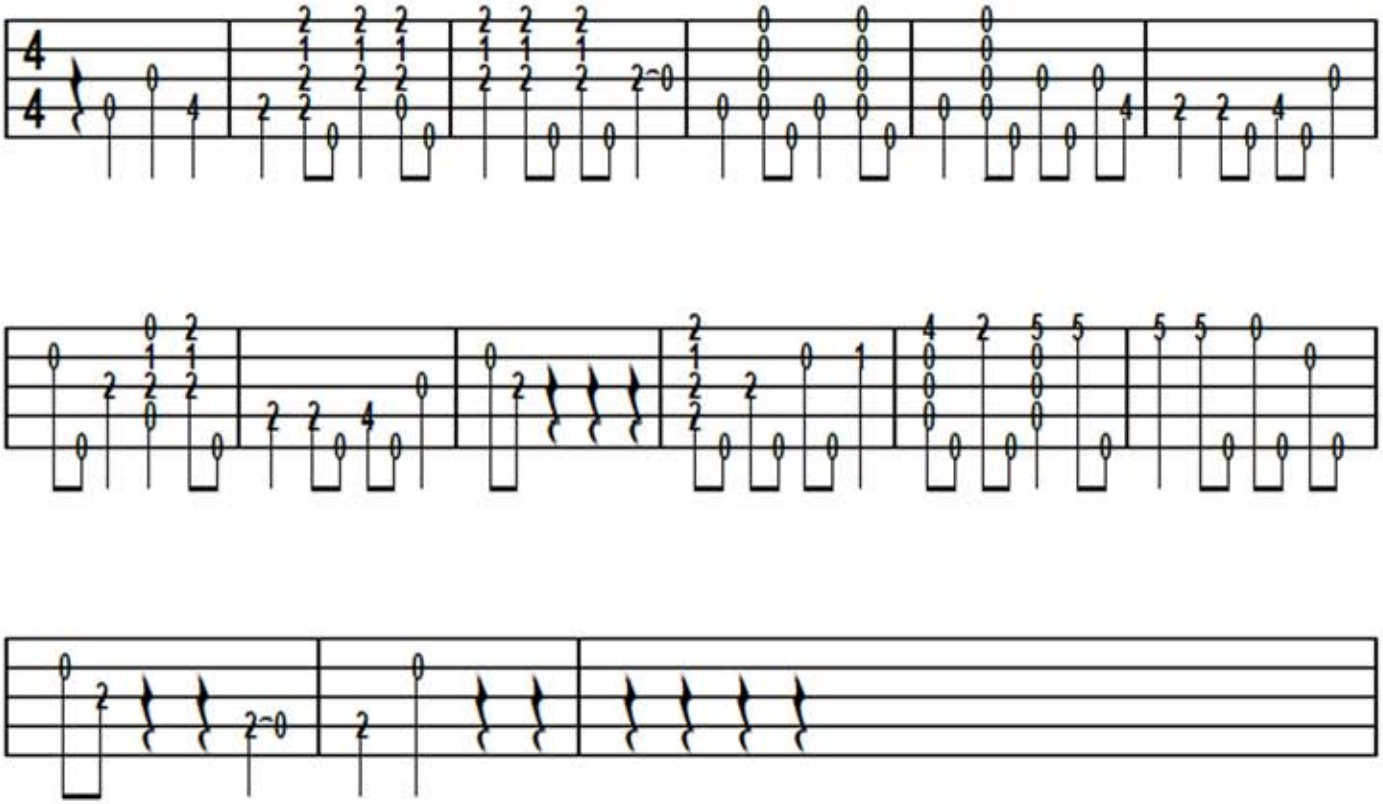
J.Lennon M.McCartney