LITTLE BROWN JUG

gDGB D

Joseph Winner

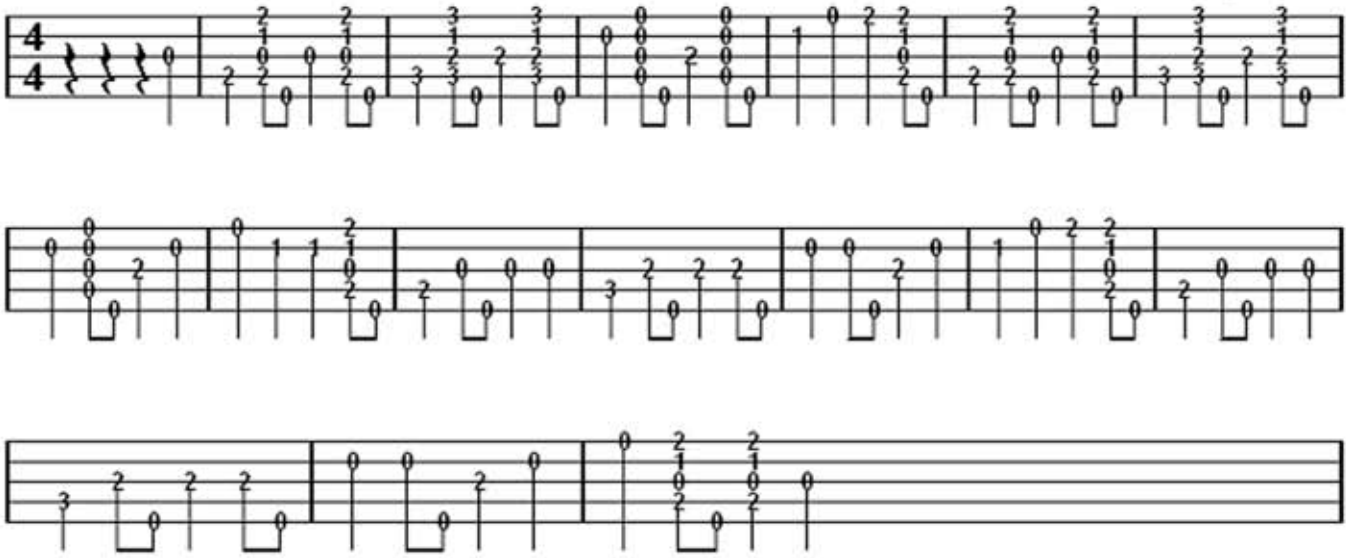

Excellent chord practice ….”C” and “F” shapes.
Notice melody played with chords and then repeated with mainly single notes and dropthumbs

J. WINNER 1869
Originally a folk song published in 1869 and attributed to Joseph Eastburn Winner.
It came to prominence in 1939 when Glen Miller released his iconic version.
It got to No 10 in the charts and stayed there for 2 months.
It subsequently became a Big Band Standard.