LOCH LOMOND

gDGBD

Lady Scott

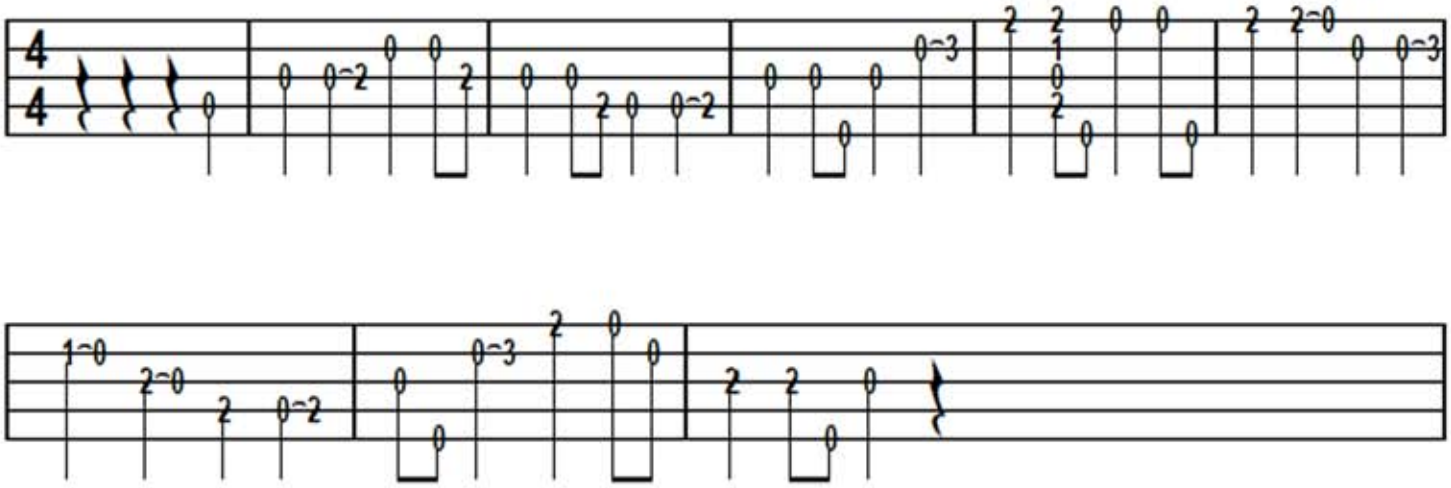

"The Bonnie Banks o' Loch Lomond", or "Loch Lomond" for short, is a traditional Scottish song