The Holly & The Ivy

gDGBD

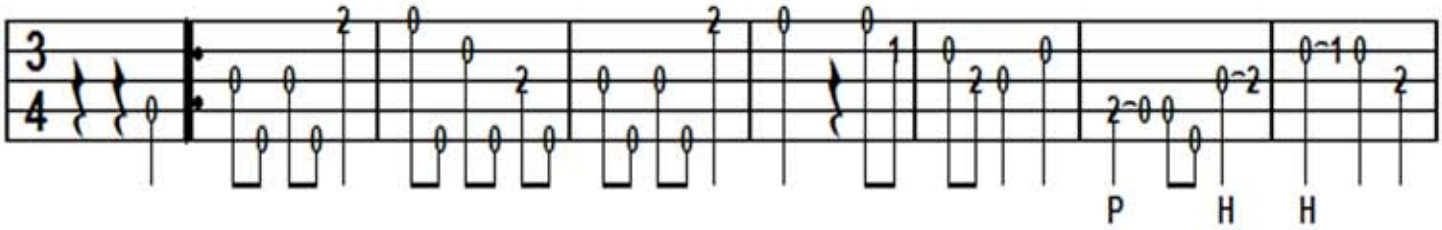

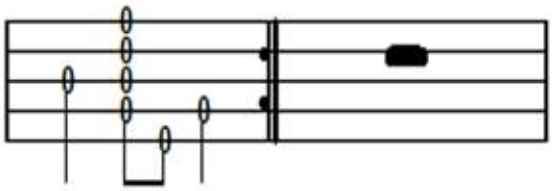

3 / 4 timing play lively

Note "rest" in middle of bar 5 or you will lose the rhythm