THESE BOOTS ARE MADE FOR WALKING gDGBD

L.Hazlewood

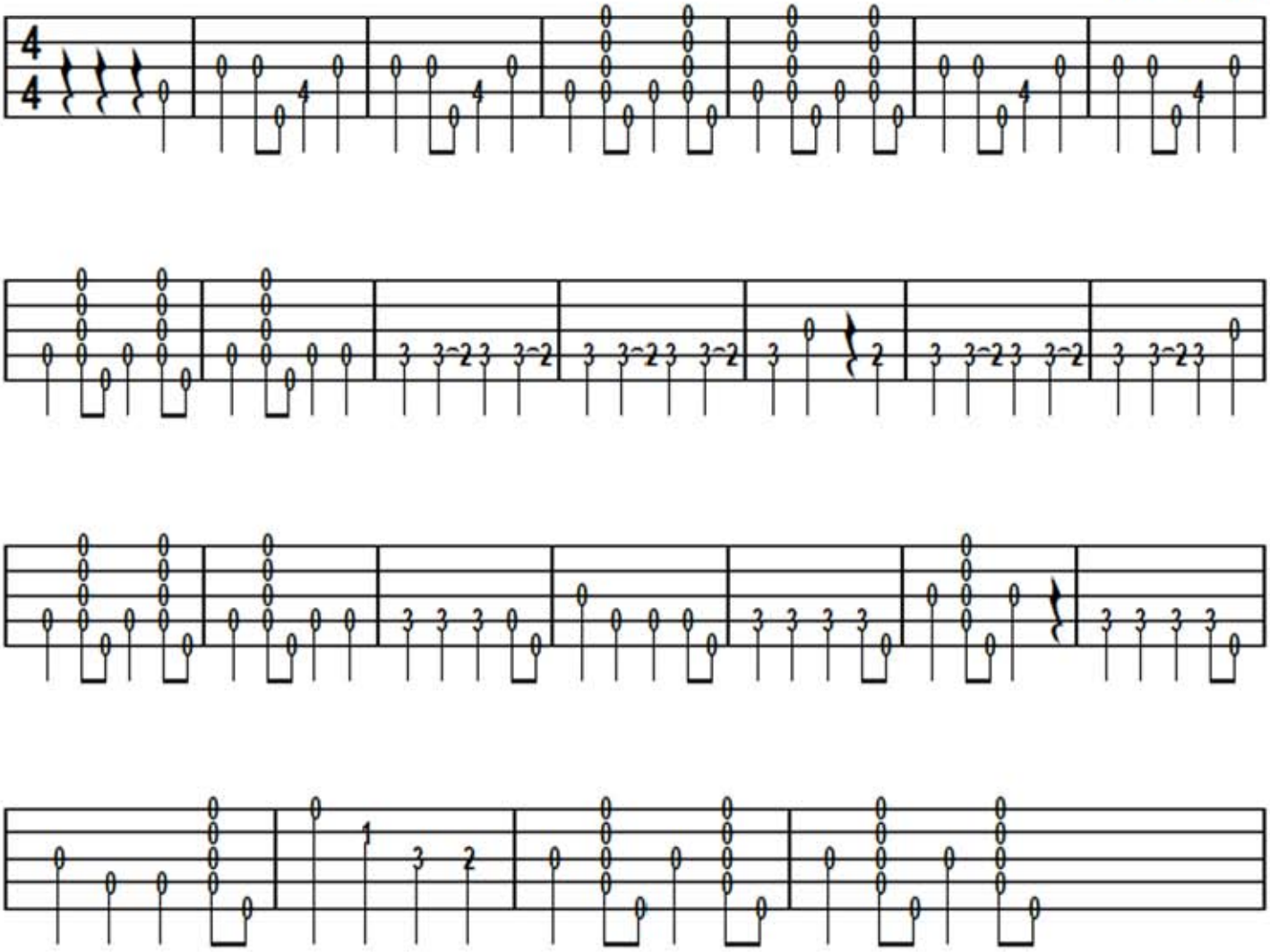

Recorded by Nancy Sinatra. It charted in 1966 and reached No. 1 in the United States Billboard Hot 100 and in the UK Singles Chart. It charted all over the world selling over four million copies. A version by Jessica Simpson in 2005 did very well worldwide particularly in Australia .