DAY TRIPPER

gDGBD

J.LENNON P.MCCARTNEY

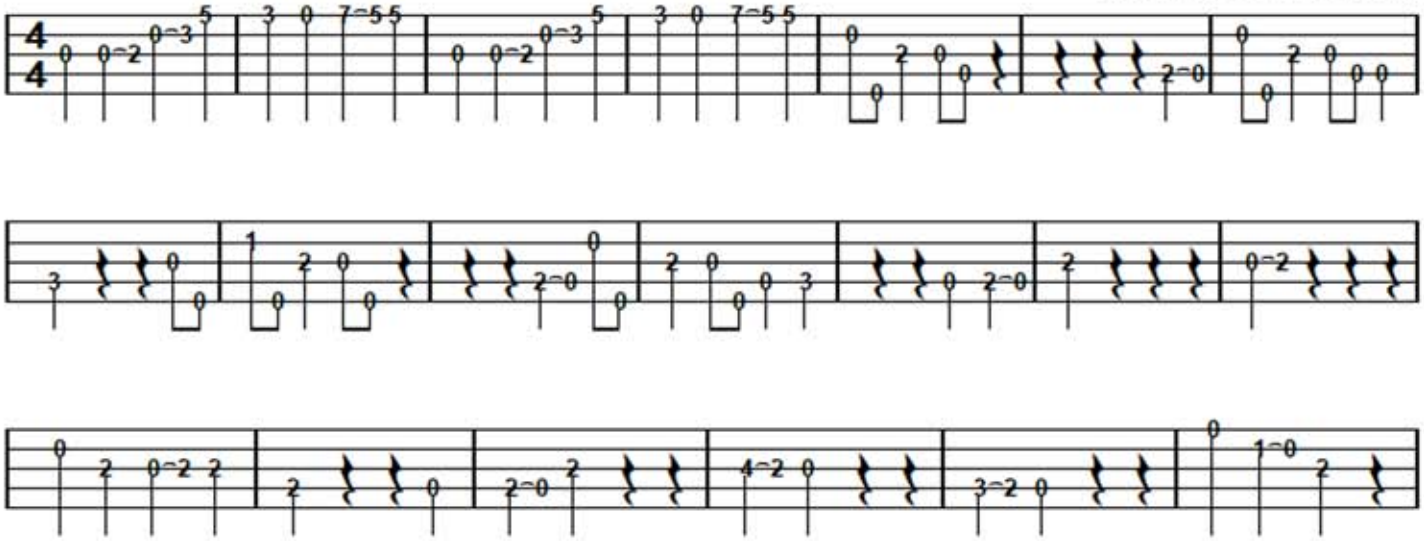

DAY TRIPPER

gDGBD

J.LENNON P.MCCARTNEY

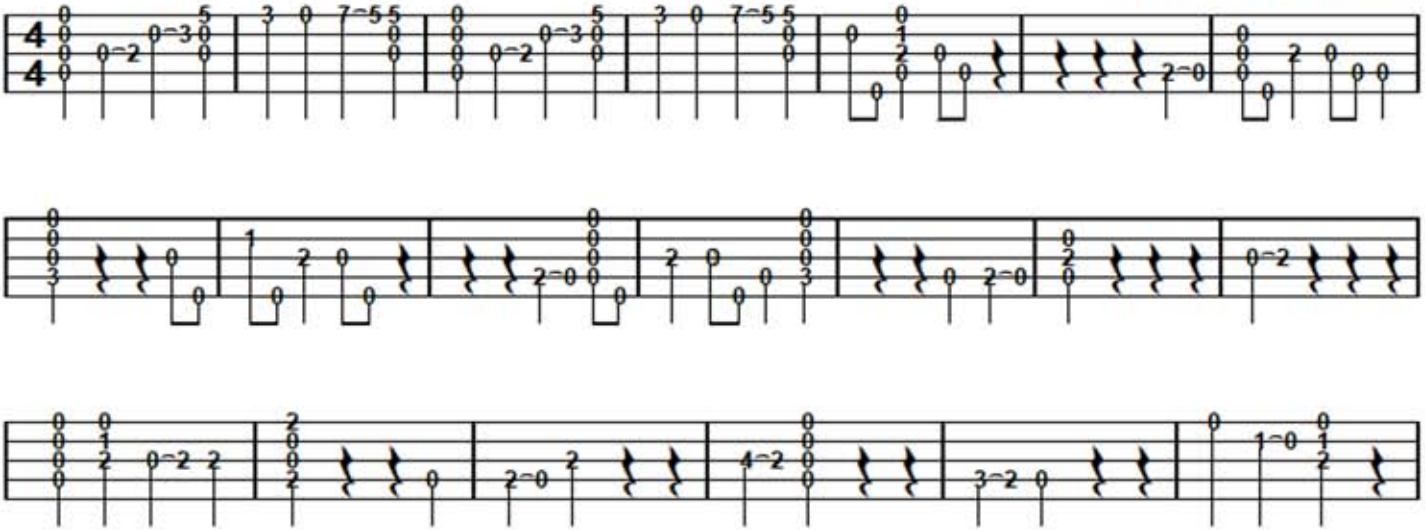

Same song 2 versions bare and with chords

"Day Tripper" was released as a double A-side single with "We Can Work It Out" in December 1965. The song was credited to the Lennon–McCartney partnership. It topped charts in Britain, Ireland, the Netherlands and Norway. In the United States, "Day Tripper" peaked at number five on the Billboard Hot 100 while "We Can Work It Out" stood at No 1.

In the UK, "Day Tripper" / "We Can Work It Out" was the seventh highest selling single of the 1960s

The record was the Beatles' ninth consecutive chart-topping
It was the group's fifth million-seller in the UK.