ALL MY TRIALS

gDGBD

Trad

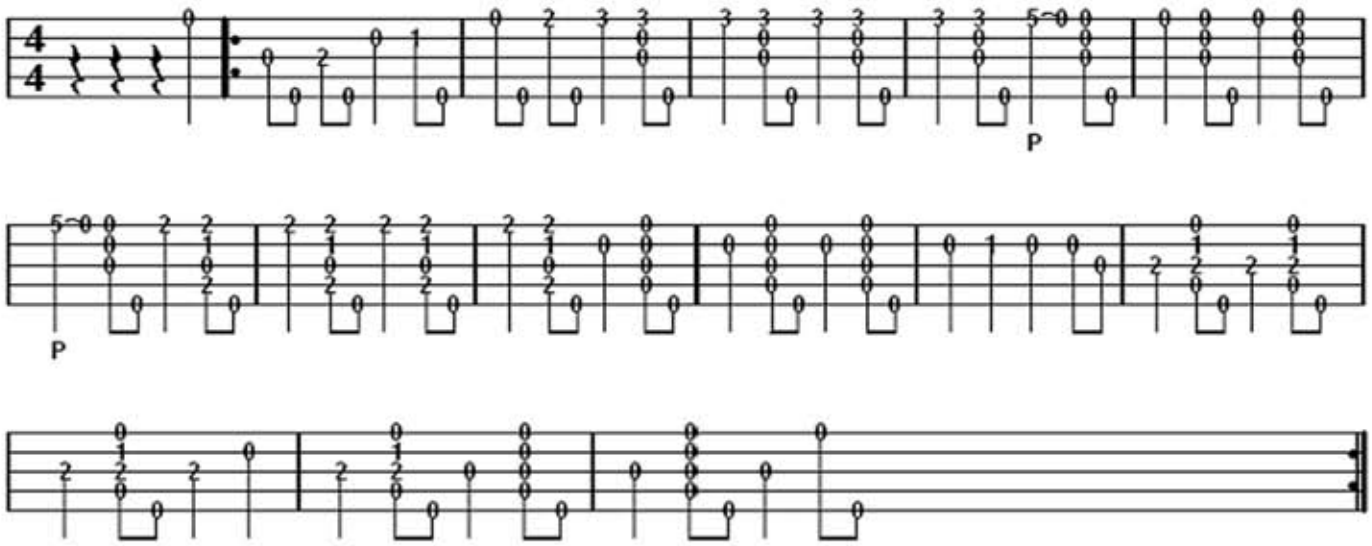

Fairly easy .Learn at slow speed but it eventually plays well at a fair clawhammer lick
In the middle of the 7th bar use the “C” chord shape and hold it until the middle of the 9th bar.
Similarly , in the 12th bar start with the “D7” shape and hold it until halfway in the
14th bar. Just raise your finger for the open string note in the 13th bar.

A folk song of no definite origin.
The first commercial recording was released as “Bahamian Lullaby” in 1956 by Bob Gibson.
The almost endless list of artists who have recorded the song include Pete Seeger,Anita Carter,
Joan Baez, The Seekers, Harry Belafonte,Peter Paul and Mary, and Ray Stevens.
A version “All my sorrows” was made popular by The Kingston Trio in 1959.
Later versions included The Shadows (1961) The Searchers (1963) and Paul McCartney(1990)