IF I HAD A HAMMER

P Seeger L. Hays

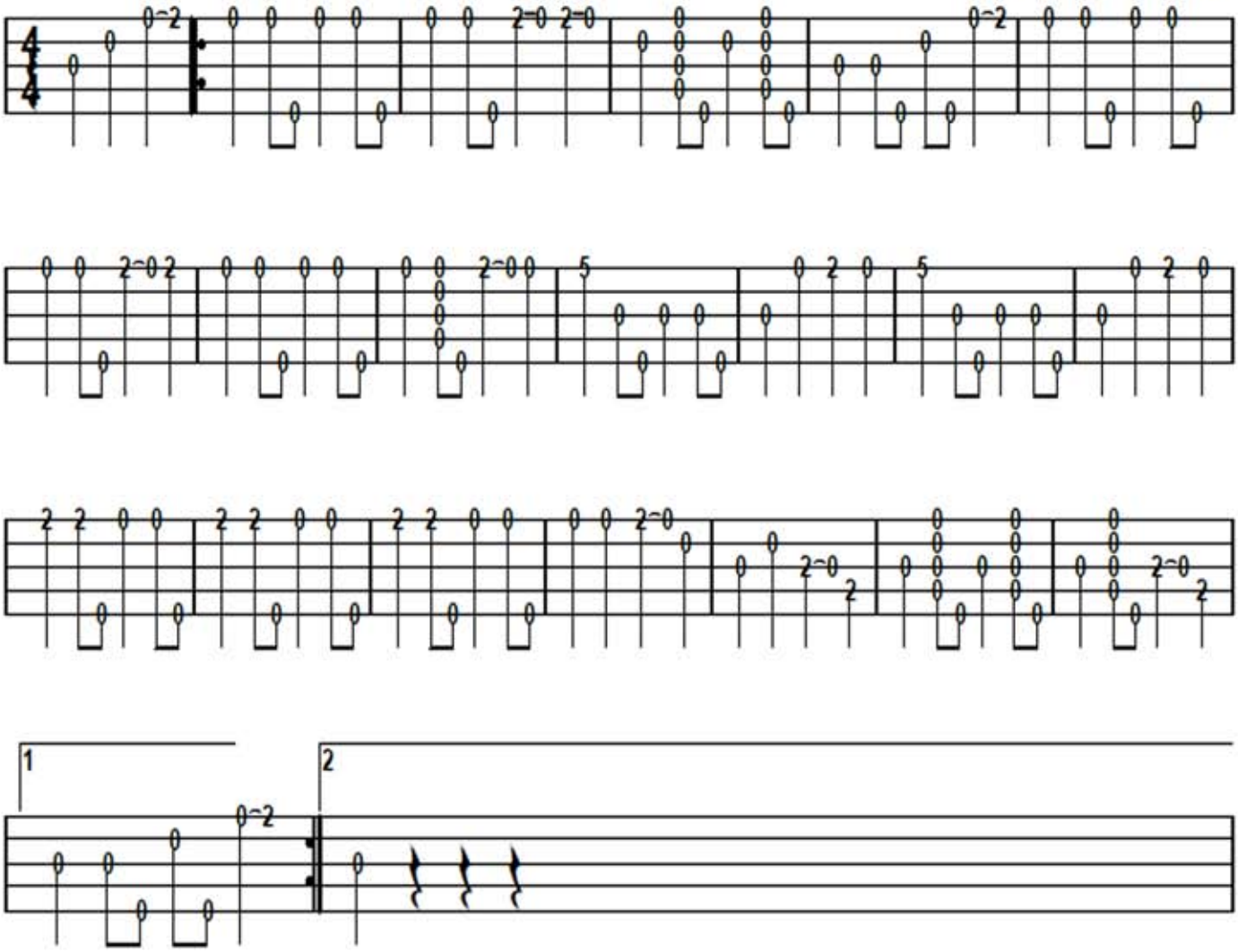

Play lively and play brushes with a bounce

P SEEGER L HAYS 1949

First recorded in 1949 by Pete Seeger.
Peter Paul and Mary released a cover version in 1962 .
It fared well in the US charts and won a Grammy Award.
The following year the Trini Lopez version reached No 4 in the UK and 3 in the USA .
It has been recorded by many many artists.
In 2018 Bruce Springsteen issued a version on a "Seeger Sessions" Album.